

Sociocultural Data Report

Aurora Road - Aurora Road

Area: 1.585 square miles
Jurisdiction(s): **Cities:** Melbourne
Counties: Brevard

General Population Trends

| Description | 1990 | 2000 | 2010 (ACS) | 2016(ACS) |
|-------------------------------|-------|-------|------------|-----------|
| Total Population | 5,205 | 5,615 | 5,000 | 5,797 |
| Total Households | 2,057 | 2,324 | 2,018 | 2,173 |
| Average Persons per Acre | 5.46 | 5.62 | 5.54 | 6.37 |
| Average Persons per Household | 2.53 | 2.49 | 2.33 | 2.62 |
| Average Persons per Family | 3.02 | 3.08 | 3.00 | 3.28 |
| Males | 2,550 | 2,739 | 2,461 | 2,808 |
| Females | 2,656 | 2,876 | 2,539 | 2,989 |

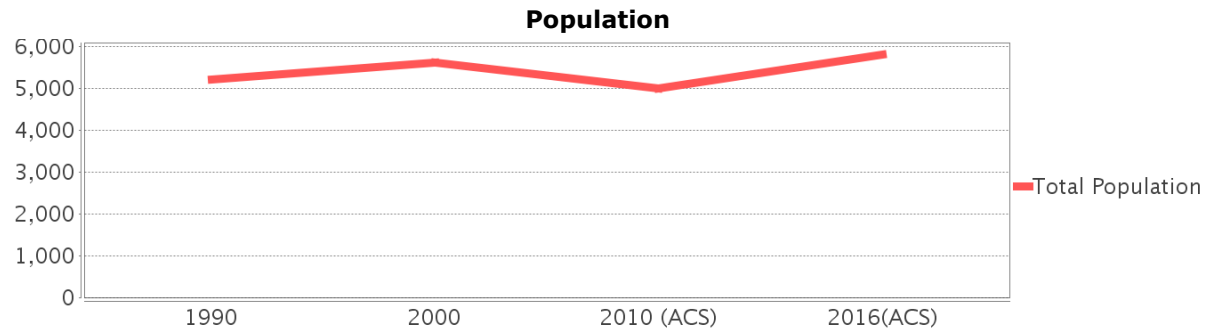

Race and Ethnicity Trends

| Description | 1990 | 2000 | 2010 (ACS) | 2016(ACS) |
|--|----------------|----------------|----------------|----------------|
| White Alone | 4,590 (88.18%) | 4,872 (86.77%) | 4,050 (81.00%) | 4,693 (80.96%) |
| Black or African American Alone | 452 (8.68%) | 376 (6.70%) | 481 (9.62%) | 528 (9.11%) |
| Native Hawaiian and Other Pacific Islander Alone | 1 (0.02%) | 0 (0.00%) | 4 (0.08%) | 0 (0.00%) |
| Asian Alone | 96 (1.84%) | 116 (2.07%) | 132 (2.64%) | 241 (4.16%) |
| American Indian or Alaska Native Alone | 22 (0.42%) | 2 (0.04%) | 31 (0.62%) | 9 (0.16%) |
| Some Other Race Alone | 45 (0.86%) | 34 (0.61%) | 117 (2.34%) | 37 (0.64%) |
| Claimed 2 or More Races | NA (NA) | 214 (3.81%) | 184 (3.68%) | 289 (4.99%) |
| Hispanic or Latino of Any Race | 175 (3.36%) | 332 (5.91%) | 446 (8.92%) | 689 (11.89%) |
| Not Hispanic or Latino | 5,030 (96.64%) | 5,283 (94.09%) | 4,554 (91.08%) | 5,108 (88.11%) |
| Minority | 735 (14.12%) | 1,001 (17.83%) | 1,216 (24.32%) | 1,680 (28.98%) |

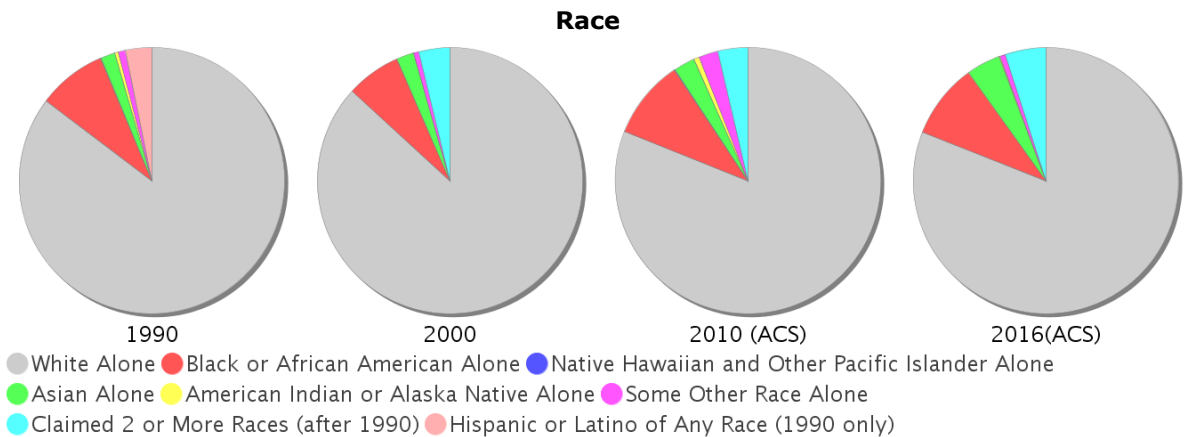

Minority Percentage Population

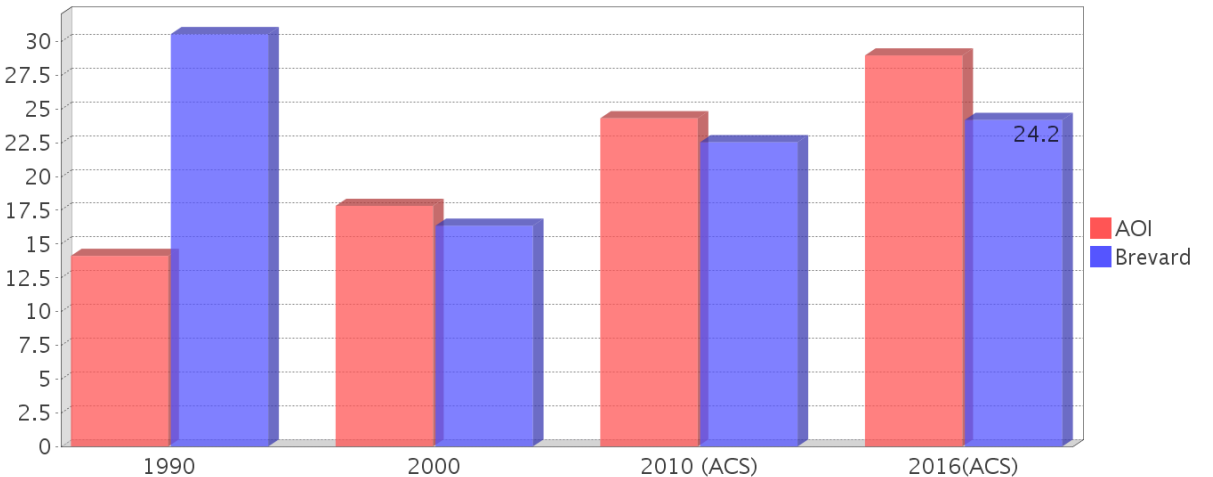

Age Trends

| Description | 1990 | 2000 | 2010 (ACS) | 2016(ACS) |
|------------------|--------|--------|------------|-----------|
| Under Age 5 | 6.88% | 6.29% | 5.68% | 4.17% |
| Ages 5-17 | 17.91% | 17.44% | 16.20% | 13.80% |
| Ages 18-21 | 6.11% | 4.83% | 4.50% | 4.76% |
| Ages 22-29 | 15.06% | 11.13% | 9.78% | 10.59% |
| Ages 30-39 | 16.56% | 16.06% | 11.96% | 12.08% |
| Ages 40-49 | 12.14% | 15.80% | 14.88% | 11.89% |
| Ages 50-64 | 14.10% | 15.12% | 21.30% | 25.19% |
| Age 65 and Over | 11.22% | 13.32% | 15.72% | 17.51% |
| -Ages 65-74 | 7.78% | 7.60% | 8.54% | 12.94% |
| -Ages 75-84 | 2.92% | 4.59% | 5.68% | 2.76% |
| -Age 85 and Over | 0.52% | 1.12% | 1.50% | 1.83% |
| Median Age | NA | 38 | 42 | 44 |

Population by Age Group

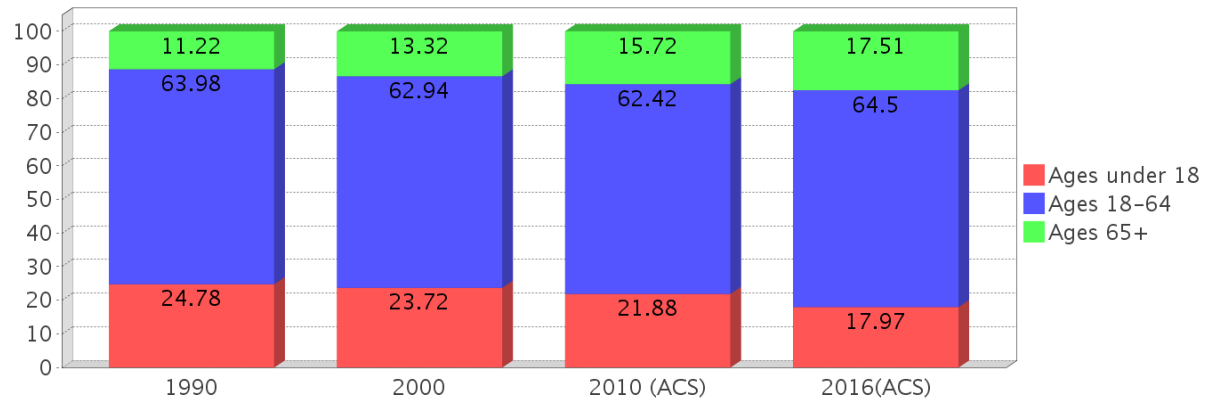

Income Trends

| Description | 1990 | 2000 | 2010 (ACS) | 2016(ACS) |
|--|----------|----------|------------|-----------|
| Median Household Income | \$26,589 | \$36,827 | \$41,726 | \$46,305 |
| Median Family Income | \$30,625 | \$44,148 | \$44,906 | NA |
| Population below Poverty Level | 13.10% | 8.98% | 16.10% | 18.53% |
| Households below Poverty Level | 11.76% | 7.44% | 11.99% | 16.47% |
| Households with Public Assistance Income | 7.29% | 1.64% | 1.93% | 1.89% |

Median Age Comparison

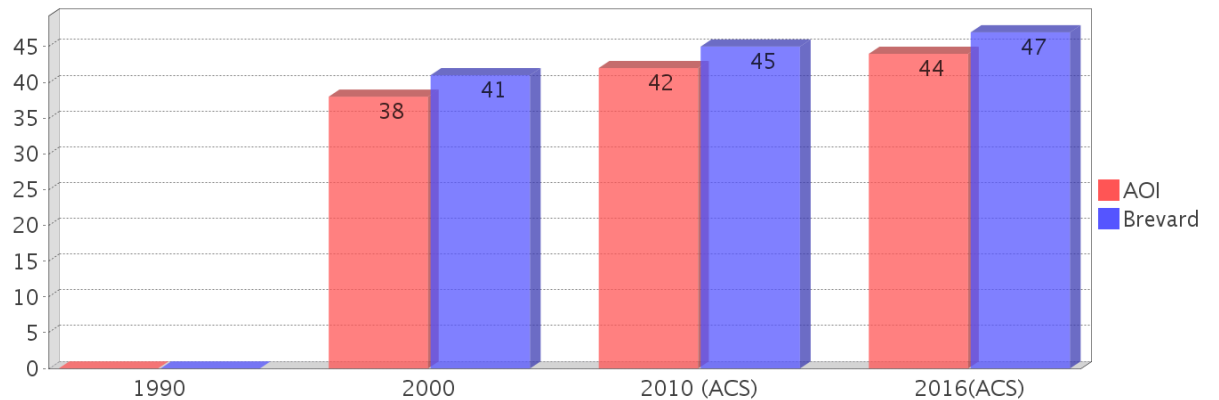

Disability Trends

See the Data Sources section below for an explanation about the differences in disability data among the various years.

| Description | 1990 | 2000 | 2010 (ACS) | 2016(ACS) |
|---|-------------|--------------|------------|--------------|
| Population 16 To 64 Years with a disability | 357 (8.98%) | 815 (15.62%) | (NA) | (NA) |
| Population 20 To 64 Years with a disability | (NA) | (NA) | (NA) | 454 (12.41%) |

Income Trends

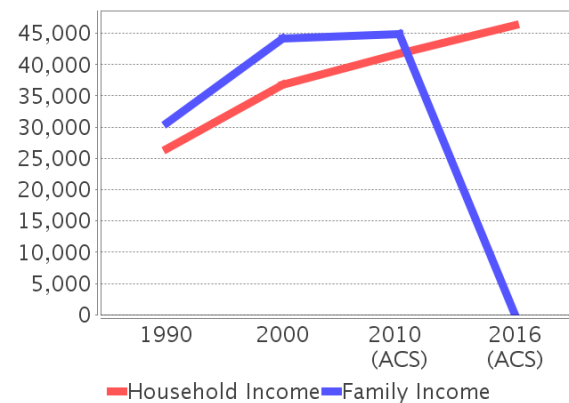

Poverty and Public Assistance

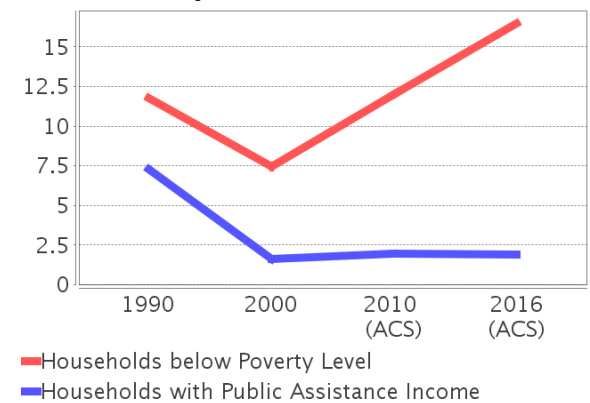

Educational Attainment Trends

Age 25 and Over

| Description | 1990 | 2000 | 2010 (ACS) | 2016(ACS) |
|--------------------------------|-------------------|-------------------|-------------------|-------------------|
| Less than 9th Grade | 208 (6.12%) | 218 (5.77%) | 154 (3.91%) | 121 (2.83%) |
| 9th to 12th Grade, No Diploma | 669 (19.68%) | 416 (11.01%) | 324 (8.23%) | 733 (17.12%) |
| High School Graduate or Higher | 2,522 (74.18%) | 3,145 (83.20%) | 3,459 (87.84%) | 3,428 (80.07%) |
| Bachelor's Degree or Higher | 406 (11.94%) | 536 (14.18%) | 722 (18.33%) | 666 (15.56%) |

Language Trends

Age 5 and Over

| Description | 1990 | 2000 | 2010 (ACS) | 2016(ACS) |
|---------------------------------------|---------------|---------------|----------------|----------------|
| Speaks English Well | 72 (1.48%) | 68 (1.29%) | 239 (4.55%) | 130 (2.34%) |
| Speaks English Not Well | NA (NA) | 44 (0.84%) | 22 (0.42%) | 113 (2.03%) |
| Speaks English Not at All | NA (NA) | 8 (0.15%) | 25 (0.48%) | 53 (0.95%) |
| Speaks English Not Well or Not at All | 59 (1.22%) | 52 (0.99%) | 47 (0.89%) | 166 (2.99%) |

Housing Trends

| Description | 1990 | 2000 | 2010 (ACS) | 2016(ACS) |
|-------------------------------------|----------------|----------------|---------------|----------------|
| Total | 2,320 | 2,517 | 2,294 | 2,423 |
| Units per Acre | 2.47 | 2.85 | 2.52 | 2.66 |
| Single-Family Units | 1,266 | 1,640 | 2,244 | 1,943 |
| Multi-Family Units | 648 | 732 | 192 | 268 |
| Mobile Home Units | 125 | 145 | 171 | 212 |
| Owner-Occupied Units | 1,151 | 1,505 | 1,476 | 1,469 |
| Renter-Occupied Units | 905 | 819 | 542 | 704 |
| Vacant Units | 263 | 193 | 276 | 250 |
| Median Housing Value | \$68,600 | \$77,400 | \$165,600 | \$103,600 |
| Occupied Housing Units w/No Vehicle | 154 (7.49%) | 115 (4.95%) | 67 (3.32%) | 109 (5.02%) |

Housing Tenure

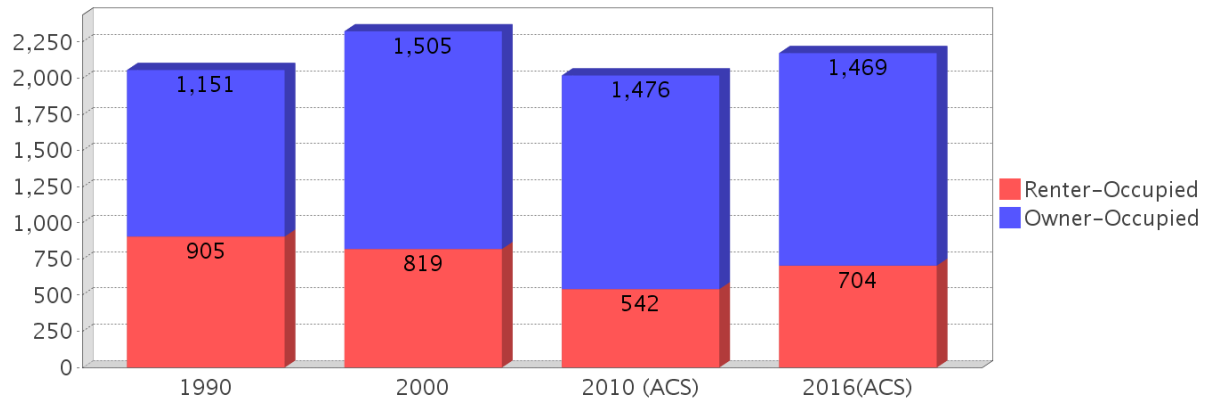

Median Housing Value Comparison

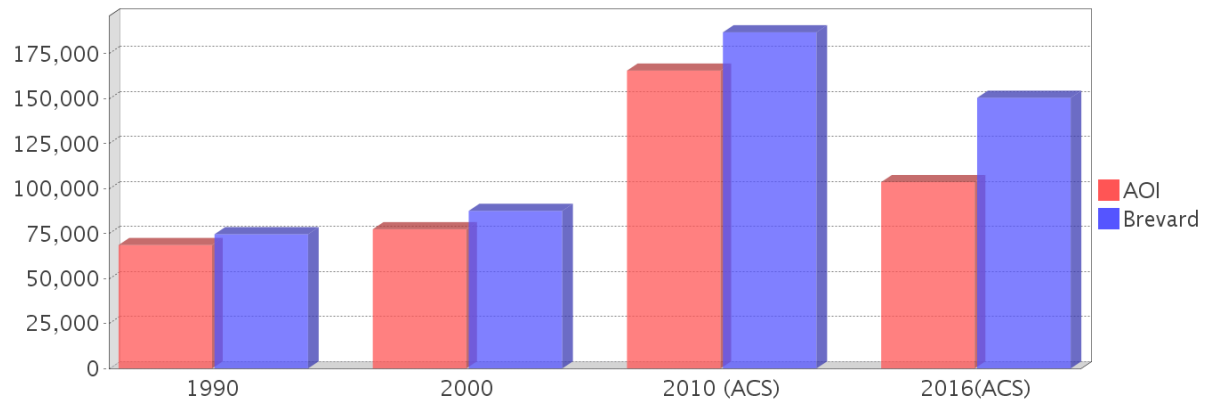

Occupied Units With No Vehicles Available

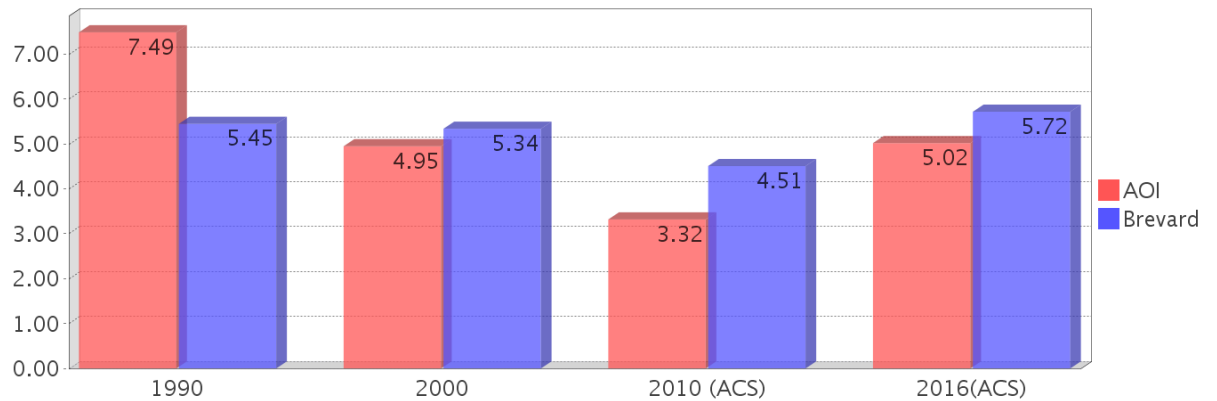

Existing Land Use

| Land Use Type | Acres | Percentage |
|-----------------------------------|-------|------------|
| Acreage Not Zoned For Agriculture | 0 | 0.00% |
| Agricultural | 0 | 0.00% |
| Centrally Assessed | 0 | 0.00% |
| Industrial | 50 | 4.93% |
| Institutional | 30 | 2.96% |
| Mining | 0 | 0.00% |
| Other | 0 | 0.00% |
| Public/Semi-Public | 102 | 10.05% |
| Recreation | 0 | 0.00% |
| Residential | 454 | 44.75% |
| Retail/Office | 134 | 13.21% |
| Row | <0.5 | <0.05% |
| Vacant Residential | 34 | 3.35% |
| Vacant Nonresidential | 36 | 3.55% |
| Water | 0 | 0.00% |
| Parcels With No Values | 1 | 0.10% |

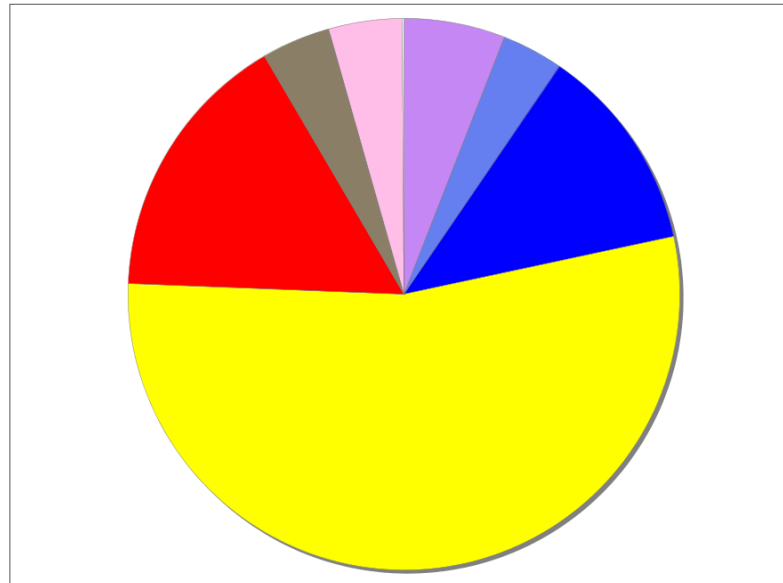

- Acreage Not Zoned For Agriculture
- Agricultural
- Centrally Assessed
- Industrial
- Institutional
- Mining
- Other
- Public/Semi-Public
- Recreation
- Residential
- Retail/Office
- Row
- Vacant Residential
- Vacant Nonresidential
- Water
- Parcels With No Values

Location Maps

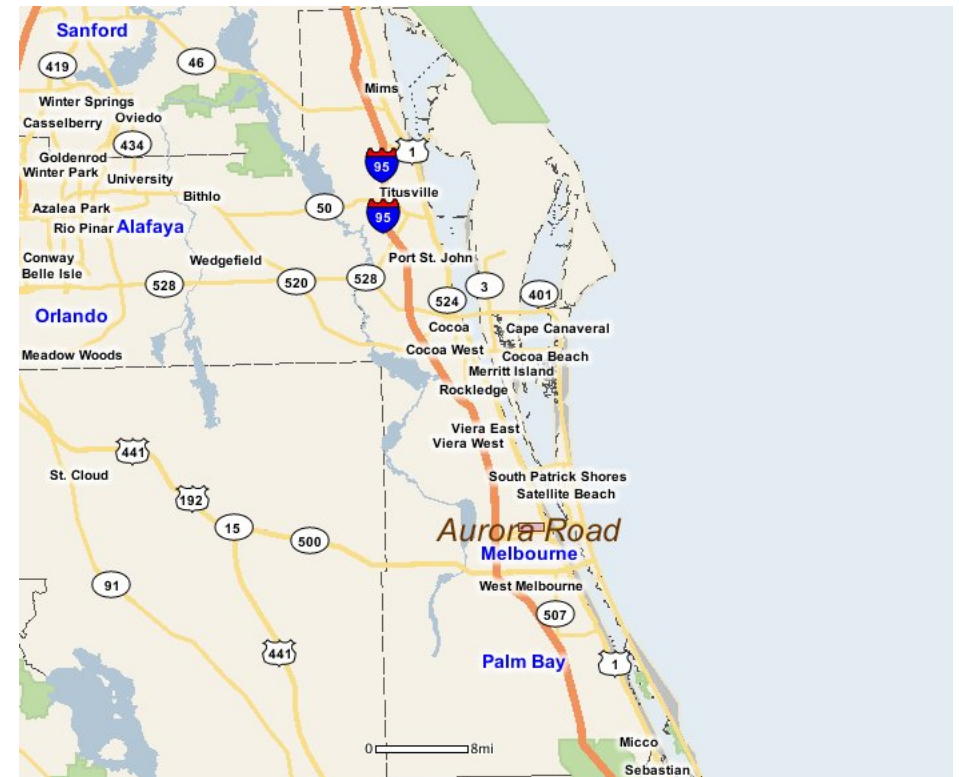
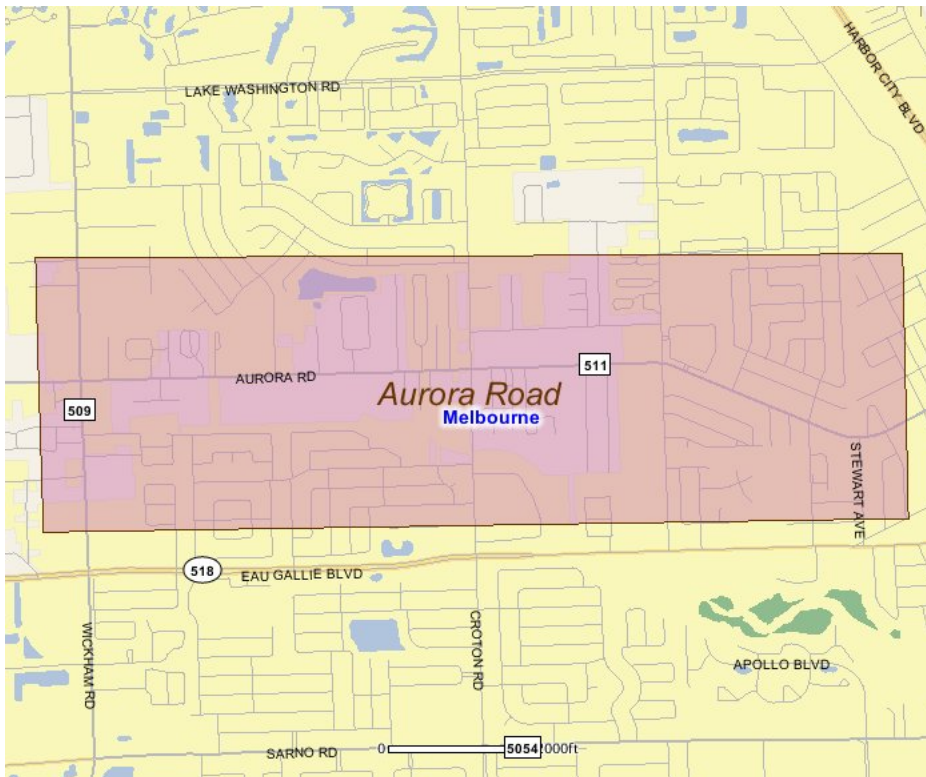

Community Facilities

The community facilities information below is useful in a variety of ways for environmental evaluations. These community resources should be evaluated for potential sociocultural effects, such as accessibility and relocation potential. The facility types may indicate the types of population groups present in the project study area. Facility staff and leaders can be sources of community information such as who uses the facility and how it is used. Additionally, community facilities are potential public meeting venues.

Assisted Housing (Points)

| Facility Name | Address | Zip Code |
|--------------------------|---------------------|----------|
| ABILITIES AT SAN JUAN II | 100 SAN JUAN CIRCLE | 32935 |

Community Centers (Points)

| Facility Name | Address | Zip Code |
|---|------------------|----------|
| BOYS & GIRLS CLUB - CENTRAL FLORIDA-TEMPLE - TERRACE BRANCH | 1824 TEMPLE TER | 32935 |
| VFW POST 3991 - WEST EAU GALLIE | 2742 AURORA RD | 32935 |
| CRANE COMMUNITY CENTER | 1440 MOSSWOOD DR | 32935 |

Fire Stations (Points)

| Facility Name | Address | Zip Code |
|----------------------------------|----------------|----------|
| BREVARD COUNTY RESCUE STATION 66 | 1695 AURORA RD | 32935 |

Florida Parks and Recreational Facilities (Points)

| Facility Name | Address | Zip Code |
|--------------------------|-------------------|----------|
| MC GRATH FIELDS | 1975 STEWART RD | 32935 |
| MASTERSON PARK | 1079 MASTERSON ST | 32935 |
| CRANE PARK | 1550 MOSSWOOD DR | 32935 |
| EAU GALLIE LITTLE LEAGUE | 1975 STEWART RD | 32935 |

Mobile Home Parks in Florida

| Facility Name | Address | Zip Code |
|------------------------------|--------------------------|----------|
| HAPPY ACRES MOBILE HOME PARK | 2668 AURORA ROAD | 32901 |
| LANTERN VILLAGE | 2190 AURORA RD | 32901 |
| TAN TARA MHP | 2028 N STEWART ROAD, # 1 | 32935 |
| SHADY OAK | 1920 STEWART ROAD | 32936 |

Public and Private Schools (Points)

| Facility Name | Address | Zip Code |
|--|----------------------|----------|
| JOURNEYS ACADEMY EDUCATIONAL PATHWAYS TO SUCCESS | 1855 LANSING STREET | 32935 |
| SABAL ELEMENTARY SCHOOL | 1401 WICKHAM ROAD | 32935 |
| COMMUNITY CHRISTIAN SCHOOL INC. | 1616 FERNDALE AVENUE | 32935 |
| EAU GALLIE HIGH SCHOOL | 1400 COMMODORE BLVD | 32935 |

Religious Centers (Points)

| Facility Name | Address | Zip Code |
|--|----------------------|----------|
| RIVER RUN CHRISTIAN CHURCH | 1660 CROTON ROAD | 32935 |
| PROMISELAND CHURCH | 1855 LANSING STREET | 32935 |
| NEW RIVER BAPTIST CHURCH | 2450 AURORA ROAD | 32935 |
| ST TIMOTHY LUTHERAN CHURCH | 1903 CROTON ROAD | 32935 |
| PEOPLE OF DESTINY CHRISTIAN FELLOWSHIP | 1619 FERNDALE AVENUE | 32935 |

US Census Places

| Facility Name |
|---------------|
| Melbourne |

Veteran Organizations and Facilities (Points)

| Facility Name | Address | Zip Code |
|---------------------------------|------------------|----------|
| VFW POST 3991 - WEST EAU GALLIE | 2742 AURORA ROAD | 32935 |

Block Groups

The following Census Block Groups were used to calculate demographics for this report.

1990 Census Block Groups

120090645002, 120090643022, 120090641214, 120090643021, 120090643012, 120090643023, 120090645001, 120090643013, 120090641212

2000 Census Block Groups

120090643021, 120090643022, 120090641214, 120090643023, 120090645001, 120090643012, 120090643011

2010 Census Block Groups

120090641252, 120090645001, 120090643013, 120090643021, 120090643022, 120090643012

2016 Census Block Groups

120090643022, 120090643012, 120090641252, 120090645001, 120090643013, 120090643021

Data Sources

Area

The geographic area of the community based on a user-specified community boundary or area of interest (AOI) boundary.

Jurisdiction

Jurisdiction(s) includes local government boundaries that intersect the community or AOI boundary.

Demographic Data

Demographic data reported under the headings General Population Trends, Race and Ethnicity Trends, Age Trends, Income Trends, Educational Attainment Trends, Language Trends, and Housing Trends is from the U.S. Decennial Census (1990, 2000) and the American Community Survey (ACS) 5-year estimates from 2006-2010 and 2012-2016. The data was gathered at the block group level for user-specified community boundaries and AOIs, and at the county level for counties. Depending on the dataset, the data represents 100% counts (Census Summary File 1) or sample-based information (Census Summary File 3 or ACS).

About the Census Data:

User-specified community boundaries and AOIs do not always correspond precisely to block group boundaries. In these instances, adjustment of the geographic area and data for affected block groups is required to estimate the actual population. To improve the accuracy of such estimates in the SDR report, the census block group data was adjusted to exclude all census blocks with a population of two or fewer. These areas were eliminated from the corresponding years' block groups. Next, the portion of the block group that lies outside of the community or AOI boundary was removed. The demographics within each block group were then recalculated, assuming an equal area distribution of the population. Note that there may be areas where there is no population.

Use caution when comparing the 100% count data (Decennial Census) to the sample-based data (ACS). In any given year, about one in 40 or 2.5% of U.S. households will receive the ACS questionnaire. Over any five-year period, about one in eight households will receive the questionnaire, as compared to about one in six that received the long form questionnaire for the Decennial Census 2000. (Source: <http://mcdc.missouri.edu/pub/data/acs/Readme.shtml>) The U.S. Census Bureau provides help with this process:

<https://www.census.gov/programs-surveys/acs/guidance/comparing-acs-data/2016.html>

Use caution when interpreting changes in Race and Ethnicity over time. Starting with the 2000 Decennial Census, respondents were given a new option of selecting one or more race categories. Also in 2000, the placement of the question about Hispanic origin changed, helping to increase responsiveness to the Hispanic-origin question. Because of these and other changes, the 1990 data on race and ethnicity are not directly comparable with data from later censuses. (Source: <http://www.census.gov/prod/2001pubs/c2kbr01-1.pdf>; <http://www.census.gov/pred/www/rpts/Race%20and%20Ethnicity%20FINAL%20report.pdf>)

The "Minority" calculations are derived from Census and ACS data using both the race and ethnicity responses. On this report, "Minority" refers to individuals who list a race other than White and/or list their ethnicity as Hispanic/Latino. In other words, people who are multi-racial, any single race other than White, or Hispanic/Latino of any race are considered minorities.

Disability data is not included in the 2010 Decennial Census, or the 2006-2010 ACS. This data is available in the 2012-2016 ACS.

Because of changes made to the Census and ACS questions between 1990 and 2016, disability variables should not be compared from year to year. For example: 1) With the 1990 data the disabilities are listed as a "work disability" while this distinction is not made with 2000 or 2016 ACS data; 2) The 2016 ACS data includes the institutionalized population (e.g. persons in prisons and group homes), while this population is not included in 1990 or 2000; 3) the age groupings changed over the years.

Please take the following two concerns into account when viewing this data: 1) With the 1990 data the disabilities are listed as a "work disability" while this distinction is not made with 2000 or 2016 ACS data; 2) The 2016 ACS data includes the institutionalized population (e.g. persons in prisons and group homes), while this population is not included in 1990 or 2000.

The category Bachelor's Degree or Higher under the heading Educational Attainment Trends is a subset of the category High School Graduate or Higher.

Income of households. This includes the income of the householder and all other individuals 15 years old and over in the household, whether they are related to the householder or not. Because many households consist of only one person, average household income is usually less than average family income.

Income of families. In compiling statistics on family income, the incomes of all members 15 years old and over related to the householder are summed and treated as a single amount.

Age Trends median age for 1990 is not available.

Land Use Data

The Land Use information Indicates acreages and percentages for the generalized land use types used to group parcel-specific, existing land use assigned by the county property appraiser office according to the Florida Department of Revenue land use codes.

Community Facilities Data

- Assisted Rental Housing Units - Identifies multifamily rental developments that receive funding assistance under federal, state, and local government programs to offer affordable housing as reported by the Shimberg Center for Housing Studies, University of Florida.
- Mobile Home Parks - Identifies approved or acknowledged mobile home parks reported by the Florida Department of Business and Professional Regulation and Florida Department of Health.
- Migrant Camps - Identifies migrant labor camp facilities inspected by the Florida Department of Health.
- Group Care Facilities - Identifies group care facilities inspected by the Florida Department of Health.

- Community Center and Fraternal Association Facilities - Identifies facilities reported by multiple sources.
- Law Enforcement Correctional Facilities - Identifies facilities reported by multiple sources.
- Cultural Centers - Identifies cultural centers including organizations, buildings, or complexes that promote culture and arts (e.g., aquariums and zoological facilities; arboreta and botanical gardens; dinner theaters; drive-ins; historical places and services; libraries; motion picture theaters; museums and art galleries; performing arts centers; performing arts theaters; planetariums; studios and art galleries; and theater producers stage facilities) reported by multiple sources.
- Fire Department and Rescue Station Facilities - Identifies facilities reported by multiple sources.
- Government Buildings - Identifies local, state, and federal government buildings reported by multiple sources.
- Health Care Facilities - Identifies health care facilities including abortion clinics, dialysis clinics, medical doctors, nursing homes, osteopaths, state laboratories/clinics, and surgicenters/walk-in clinics reported by the Florida Department of Health.
- Hospital Facilities - Identifies hospital facilities reported by multiple sources.
- Law Enforcement Facilities - Identifies law enforcement facilities reported by multiple sources.
- Parks and Recreational Facilities - Identifies parks and recreational facilities reported by multiple sources.
- Religious Center Facilities - Identifies religious centers including churches, temples, synagogues, mosques, chapels, centers, and other types of religious facilities reported by multiple sources.
- Private and Public Schools - Identifies private and public schools reported by multiple sources.
- Social Service Centers - Identifies social service centers reported by multiple sources.
- Veteran Organizations and Facilities

Brevard County Demographic Profile

General Population Trends - Brevard

| Description | 1990 | 2000 | 2010 (ACS) | 2016(ACS) |
|-------------------------------|---------|---------|------------|-----------|
| Total Population | 398,978 | 476,230 | 540,583 | 560,683 |
| Total Households | 161,365 | 198,195 | 220,871 | 224,373 |
| Average Persons per Acre | 0.574 | 0.705 | 0.80 | 0.83 |
| Average Persons per Household | 2.473 | 2.352 | 2.00 | 2.47 |
| Average Persons per Family | 2.93 | 2.904 | 3.025 | 3.158 |
| Males | 197,163 | 232,983 | 264,955 | 273,945 |
| Females | 201,815 | 243,247 | 275,628 | 286,738 |

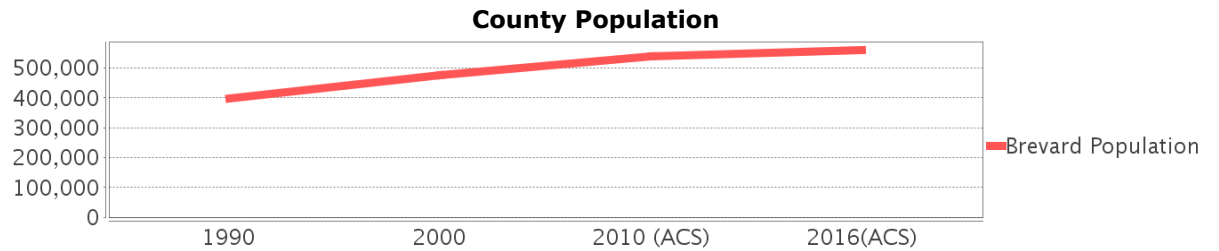

Race and Ethnicity Trends - Brevard

| Description | 1990 | 2000 | 2010 (ACS) | 2016(ACS) |
|--|---------------------|---------------------|---------------------|---------------------|
| White Alone | 358,391 (89.83%) | 413,023 (86.73%) | 453,634 (83.92%) | 466,147 (83.14%) |
| Black or African American Alone | 31,417 (7.87%) | 38,680 (8.12%) | 52,758 (9.76%) | 57,306 (10.22%) |
| Native Hawaiian and Other Pacific Islander Alone | (NA) | 278 (0.06%) | 319 (0.06%) | 486 (0.09%) |
| Asian Alone | 5,187 (1.30%) | 7,122 (1.50%) | 11,035 (2.04%) | 13,274 (2.37%) |
| American Indian or Alaska Native Alone | 1,369 (0.34%) | 2,070 (0.43%) | 1,947 (0.36%) | 1,652 (0.29%) |
| Some Other Race Alone | 2,422 (0.61%) | 4,964 (1.04%) | 8,928 (1.65%) | 6,424 (1.15%) |
| Claimed 2 or More Races | (NA) | 10,093 (2.12%) | 11,962 (2.21%) | 15,394 (2.75%) |
| Hispanic or Latino of Any Race | 12,261 (3.07%) | 21,902 (4.60%) | 40,925 (7.57%) | 52,153 (9.30%) |
| Not Hispanic or Latino | 386,717 (96.93%) | 454,328 (95.40%) | 499,658 (92.43%) | 508,530 (90.70%) |
| Minority | 121,910 (30.56%) | 77,898 (16.36%) | 121,910 (22.55%) | 135,692 (24.20%) |

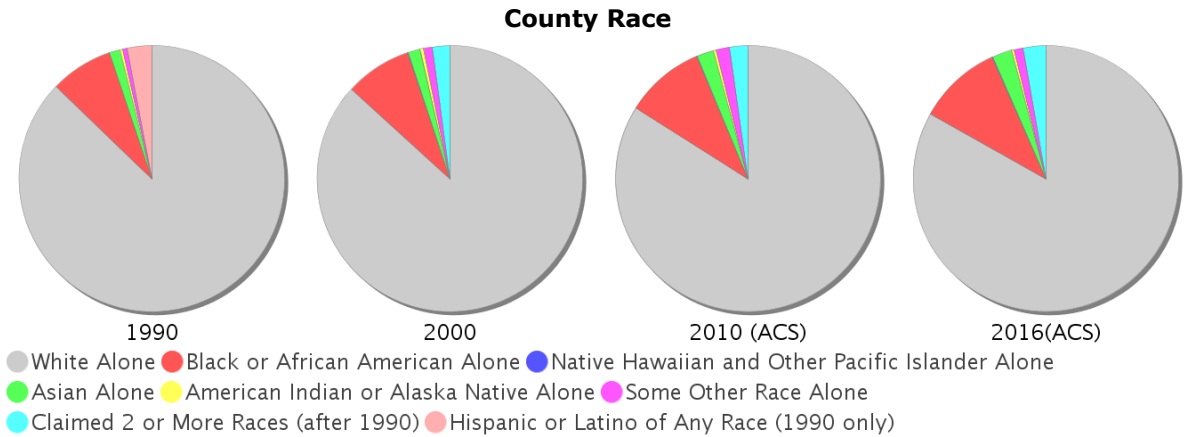

Age Trends - Brevard

| Description | 1990 | 2000 | 2010 (ACS) | 2016(ACS) |
|------------------|--------|--------|------------|-----------|
| Under Age 5 | 6.61% | 5.18% | 4.99% | 4.75% |
| Ages 5-17 | 15.31% | 16.73% | 15.30% | 14.01% |
| Ages 18-21 | 4.92% | 4.23% | 4.73% | 4.39% |
| Ages 22-29 | 12.48% | 7.29% | 8.25% | 8.82% |
| Ages 30-39 | 16.19% | 13.96% | 10.50% | 10.28% |
| Ages 40-49 | 11.81% | 15.55% | 15.25% | 11.80% |
| Ages 50-64 | 16.04% | 17.19% | 21.07% | 23.46% |
| Age 65 and Over | 16.64% | 19.88% | 19.92% | 22.49% |
| -Ages 65-74 | 10.82% | 10.94% | 10.41% | 12.03% |
| -Ages 75-84 | 4.73% | 7.04% | 7.17% | 7.51% |
| -Age 85 and Over | 1.09% | 1.90% | 2.34% | 2.95% |
| Median Age | NA | 41 | 45 | 47 |

Percentage Population by Age Group

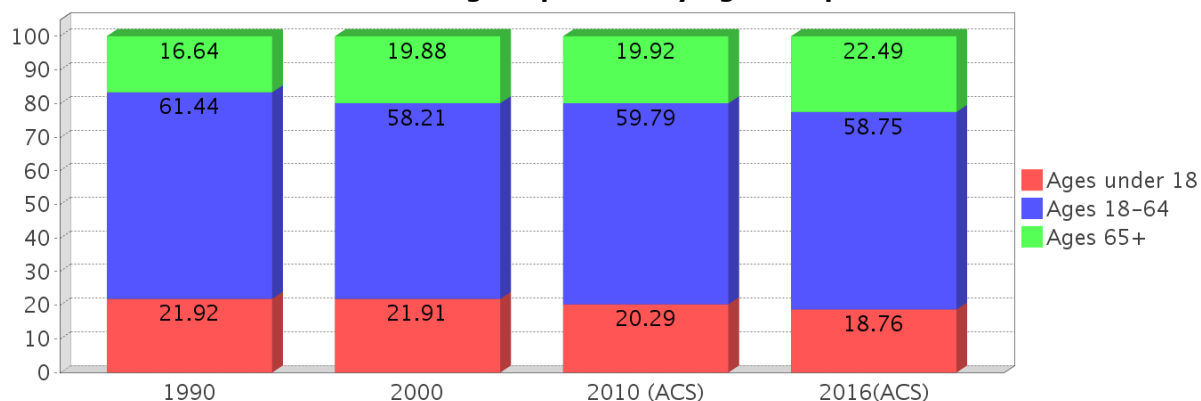

Income Trends - Brevard

| Description | 1990 | 2000 | 2010 (ACS) | 2016(ACS) |
|--|----------|----------|------------|-----------|
| Median Household Income | \$30,534 | \$40,099 | \$49,523 | \$49,914 |
| Median Family Income | \$35,402 | \$47,571 | \$60,842 | \$61,141 |
| Population below Poverty Level | 9.13% | 9.47% | 10.52% | 13.96% |
| Households below Poverty Level | 8.89% | 9.11% | 10.20% | 13.00% |
| Households with Public Assistance Income | 4.18% | 2.26% | 1.38% | 1.94% |

Income Trends

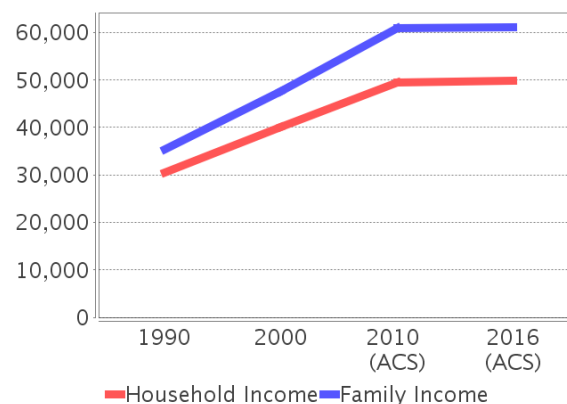

Poverty and Public Assistance

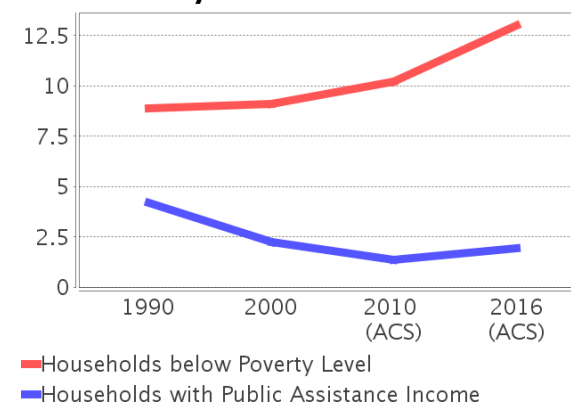

Disability Trends - Brevard

See the Data Sources section below for an explanation about the differences in disability data among the various years.

| Description | 1990 | 2000 | 2010 (ACS) | 2016(ACS) |
|---|----------------|-----------------|------------|-----------------|
| Population 16 To 64 Years with a disability | 21,900 (6.99%) | 56,763 (12.82%) | NA (NA) | NA (NA) |
| Population 20 To 64 Years with a disability | NA (NA) | NA (NA) | NA (NA) | 36,510 (11.58%) |

Educational Attainment Trends - Brevard

Age 25 and Over

| Description | 1990 | 2000 | 2010 (ACS) | 2016(ACS) |
|--------------------------------|---------|---------|------------|-----------|
| Less than 9th Grade | 14,336 | 11,314 | 9,471 | 10,629 |
| 9th to 12th Grade, No Diploma | 34,651 | 35,102 | 27,078 | 25,735 |
| High School Graduate or Higher | 228,359 | 293,322 | 352,024 | 375,753 |
| Bachelor's Degree or Higher | 56,574 | 80,020 | 101,847 | 114,274 |

Language Trends - Brevard

Age 5 and Over

| Description | 1990 | 2000 | 2010 (ACS) | 2016(ACS) |
|---------------------------------------|-------|-------|------------|-----------|
| Speaks English Well | 5,377 | 7,463 | 9,800 | 10,183 |
| Speaks English Not Well | NA | 3,748 | 4,813 | 6,403 |
| Speaks English Not at All | NA | 658 | 1,126 | 1,660 |
| Speaks English Not Well or Not at All | 3,139 | 4,406 | 5,939 | 8,063 |

Housing Trends - Brevard

| Description | 1990 | 2000 | 2010 (ACS) | 2016(ACS) |
|-------------------------------------|---------------|----------------|---------------|----------------|
| Total | 185,150 | 222,072 | 267,036 | 272,437 |
| Units per Acre | 0.266 | 0.329 | 0.395 | 0.403 |
| Single-Family Units | 107,123 | 146,810 | 182,849 | 188,514 |
| Multi-Family Units | 36,002 | 49,971 | 60,169 | 62,281 |
| Mobile Home Units | 17,130 | 24,092 | 23,310 | 21,105 |
| Owner-Occupied Units | 111,742 | 147,878 | 168,706 | 160,836 |
| Renter-Occupied Units | 49,623 | 50,317 | 52,165 | 63,537 |
| Vacant Units | 23,785 | 23,877 | 46,165 | 48,064 |
| Median Housing Value | \$74,600 | \$87,600 | \$186,900 | \$150,500 |
| Occupied Housing Units w/No Vehicle | 8,788 (5.45%) | 10,579 (5.34%) | 9,967 (4.51%) | 12,831 (5.72%) |

Housing Tenure

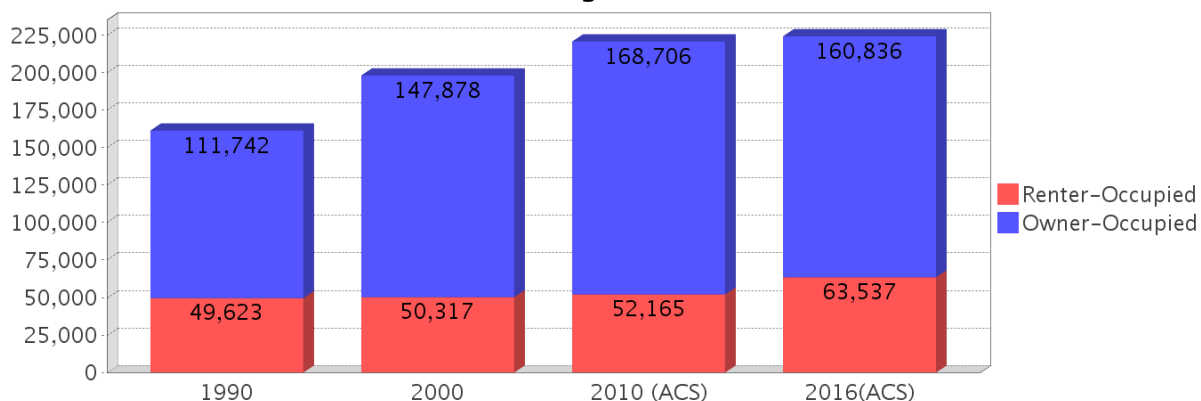

County Data Sources

Demographic data reported is from the U.S. Decennial Census (1990, 2000) and the American Community Survey (ACS) 5-year estimates from 2006-2010 and 2012-2016. The data was gathered at the county level. Depending on the dataset, the data represents 100% counts (Census Summary File 1) or sample-based information (Census Summary File 3 or ACS).

About the Census Data:

Use caution when comparing the 100% count data (Decennial Census) to the sample-based data (ACS). In any given year, about one in 40 or 2.5% of U.S. households will receive the ACS questionnaire. Over any five-year period, about one in eight households will receive the questionnaire, as compared to about one in six that received the long form questionnaire for the Decennial Census 2000. (Source: <http://mcdc.missouri.edu/pub/data/acs/Readme.shtml>) The U.S. Census Bureau provides help with this process:

<https://www.census.gov/programs-surveys/acs/guidance/comparing-acs-data/2016.html>

Use caution when interpreting changes in Race and Ethnicity over time. Starting with the 2000 Decennial Census, respondents were given a new option of selecting one or more race categories. Also in 2000, the placement of the question about Hispanic origin changed, helping to increase responsiveness to the Hispanic-origin question. Because of these and other changes, the 1990 data on race and ethnicity are not directly comparable with data from later censuses. (Source: <http://www.census.gov/prod/2001pubs/c2kbr01-1.pdf>; <http://www.census.gov/pred/www/rpts/Race%20and%20Ethnicity%20FINAL%20report.pdf>)

The "Minority" calculations are derived from Census and ACS data using both the race and ethnicity responses. On this report, "Minority" refers to individuals who list a race other than White and/or list their ethnicity as Hispanic/Latino. In other words, people who are multi-racial, any single race other than White, or Hispanic/Latino of any race are considered minorities.

Disability data is not included in the 2010 Decennial Census, or the 2006-2010 ACS. This data is available in the 2012-2016 ACS.

Because of changes made to the Census and ACS questions between 1990 and 2016, disability variables should not be compared from year to year. For example: 1) With the 1990 data the disabilities are listed as a "work disability" while this distinction is not made with 2000 or 2016 ACS data; 2) The 2016 ACS data includes the institutionalized population (e.g. persons in prisons and group homes), while this population is not included in 1990 or 2000; 3) the age groupings changed over the years.

Please take the following two concerns into account when viewing this data: 1) With the 1990 data the disabilities are listed as a "work disability" while this distinction is not made with 2000 or 2016 ACS data; 2) The 2016 ACS data includes the institutionalized population (e.g. persons in prisons and group homes), while this population is not included in 1990 or 2000.

source:

<https://www.census.gov/people/disability/methodology/acs.html>

<https://www.census.gov/population/www/cen2000/90vs00/index.html>

The category Bachelor's Degree or Higher under the heading Educational Attainment Trends is a subset of the category High School Graduate or Higher.

Metadata

- Community and Fraternal Centers https://etdmpub.florida-etat.org/metadata/gc_communitycenter.htm
- Correctional Facilities in Florida https://etdmpub.florida-etat.org/metadata/gc_correctional.htm
- Cultural Centers in Florida https://etdmpub.florida-etat.org/metadata/gc_culturecenter.htm
- Fire Department and Rescue Station Facilities in Florida https://etdmpub.florida-etat.org/metadata/gc_firestat.htm
- Local, State, and Federal Government Buildings in Florida https://etdmpub.florida-etat.org/metadata/gc_govbuild.htm
- Florida Health Care Facilities https://etdmpub.florida-etat.org/metadata/gc_health.htm
- Hospital Facilities in Florida https://etdmpub.florida-etat.org/metadata/gc_hospitals.htm
- Law Enforcement Facilities in Florida https://etdmpub.florida-etat.org/metadata/gc_lawenforce.htm
- Florida Parks and Recreational Facilities https://etdmpub.florida-etat.org/metadata/gc_parks.htm
- Religious Centers https://etdmpub.florida-etat.org/metadata/gc_religion.htm
- Florida Public and Private Schools https://etdmpub.florida-etat.org/metadata/gc_schools.htm
- Social Service Centers https://etdmpub.florida-etat.org/metadata/gc_socialservice.htm
- Assisted Rental Housing Units in Florida https://etdmpub.florida-etat.org/metadata/gc_assisted_housing.htm
- Group Care Facilities <https://etdmpub.florida-etat.org/metadata/groupcare.htm>
- Mobile Home Parks in Florida https://etdmpub.florida-etat.org/metadata/gc_mobilehomes.htm
- Migrant Camps in Florida <https://etdmpub.florida-etat.org/metadata/migrant.htm>
- Veteran Organizations and Facilities https://etdmpub.florida-etat.org/metadata/gc_veterans.htm
- Generalized Land Use - Florida DOT District 5 https://etdmpub.florida-etat.org/metadata/d5_lu_gen.htm
- Census Block Groups in Florida https://etdmpub.florida-etat.org/metadata/e2_cenacs_cci.htm
- 1990 Census Block Groups in Florida https://etdmpub.florida-etat.org/metadata/e2_cenblkgrp_1990_cci.htm
- 2000 Census Block Groups in Florida https://etdmpub.florida-etat.org/metadata/e2_cenblkgrp_2000_cci.htm
- 2010 Census Block Groups in Florida https://etdmpub.florida-etat.org/metadata/e2_cenblkgrp_2010_cci.htm

AOI - Aurora Road

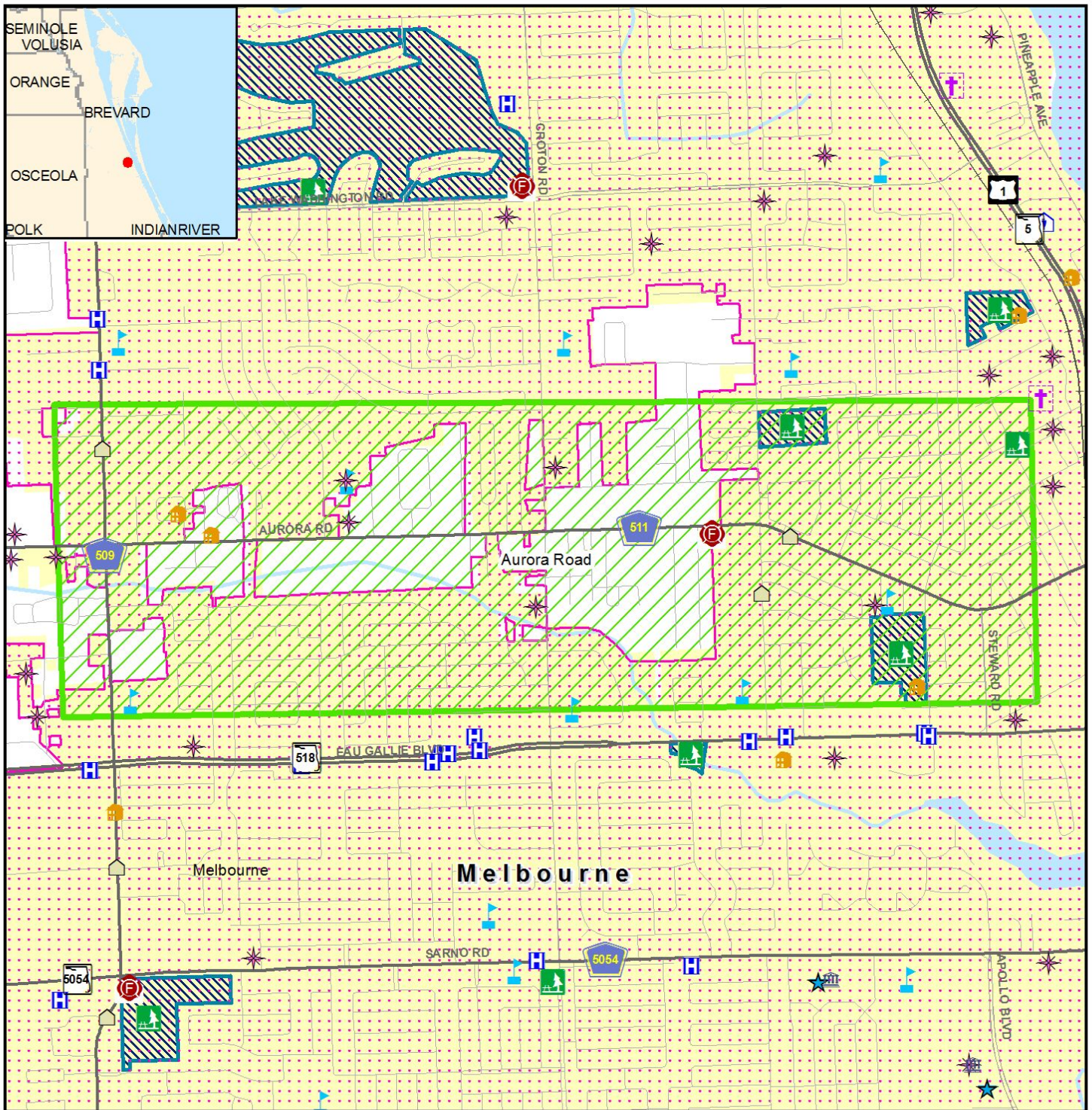

Community Services Map

| | | | | |
|---------------------|------------------|------------------|-------------|---------------------------------|
| Area of Interest | Government | Law Enforcement | Health Care | Recreational Trail |
| Major Road | Civic Center | Place of Worship | School | Community Boundary |
| Local Road or Trail | Cemetery | Cultural Center | Park | Conservation or Recreation Area |
| City Limits | Social Service | Fire Station | | |
| | Community Center | | | |

Data Sources: US Geological Survey; FL Department of Transportation; NAVTEQ; FL Property Appraisers; FL Natural Areas Inventory

0 0.1 0.2 0.4 Miles

5/25/2018



This map and its content is made available by the Florida Department of Transportation on an "as is," "as available" basis without warranties of any kind, express or implied.

AOI - Aurora Road

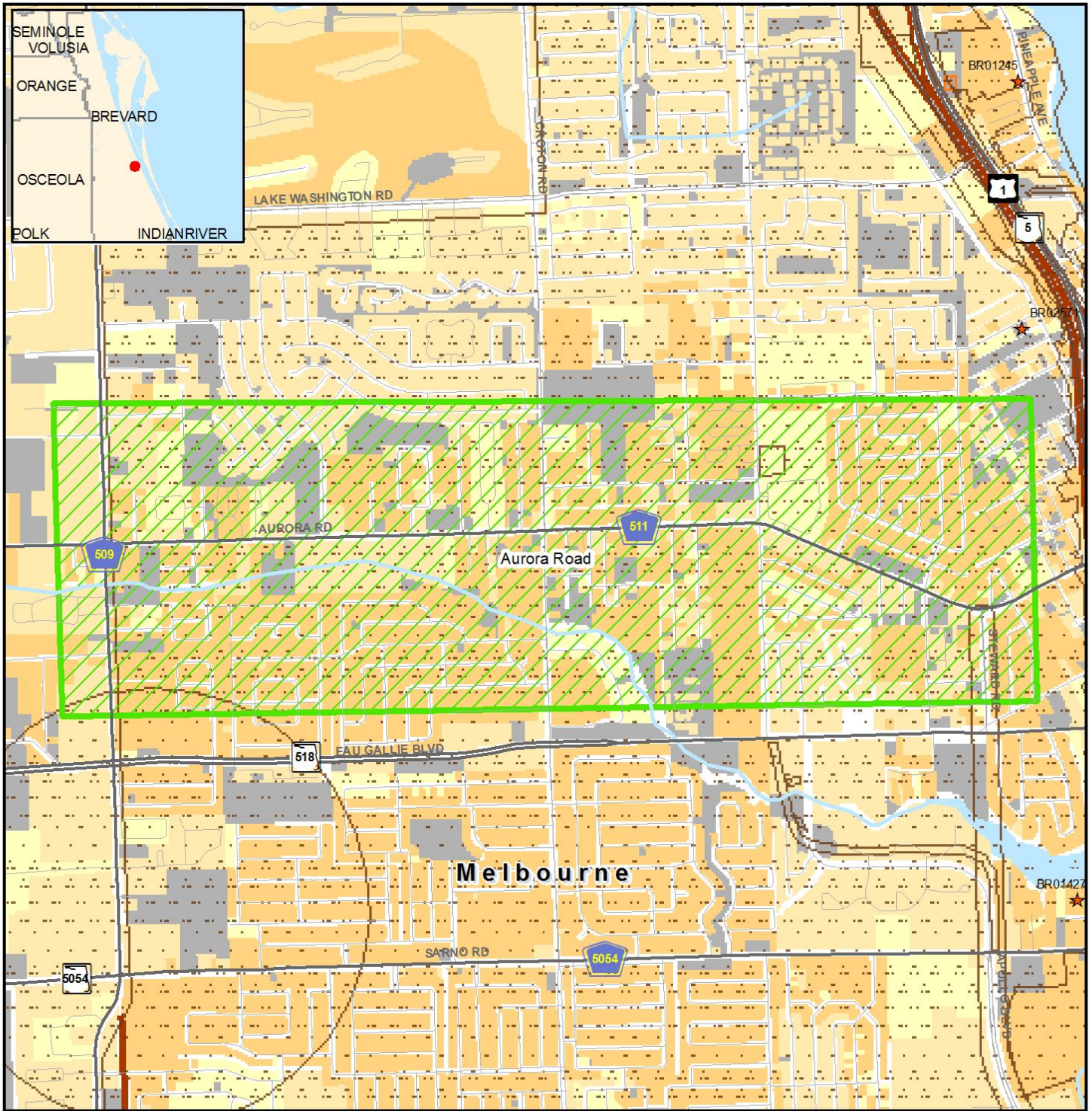

Historic Resource Map

- | | | |
|----------------------|-------------------------------------|-------------------------|
| Area of Interest | Year Built Pre 1970 | Historic Structure |
| Major Road | Post 1980 | Historic Bridge |
| Local Road or Trail | 1970 - 1979 | State Historic Highway |
| Parcels w/ no values | Historic Cemetery | Historic Resource Group |
| | Cultural Resource Field Survey Area | |

Data Sources:
 NAVTEQ
 US Geological Survey
 Florida Department of Transportation
 Florida Department of State,
 Bureau of Archaeological Research

Note: Historic properties depicted on this map represent resources listed in the Florida Master Site File excluding archeological site locations, which, pursuant to Chapter 267.135, Florida Statutes, may be exempt from public record (Chapter 119.07, Florida Statutes). Absence of features on the map does not necessarily indicate an absence of resources in the project vicinity.

0 0.1 0.2 0.4 Miles



5/25/2018

etdm
 Environmental Screening Tool



AOI - Aurora Road

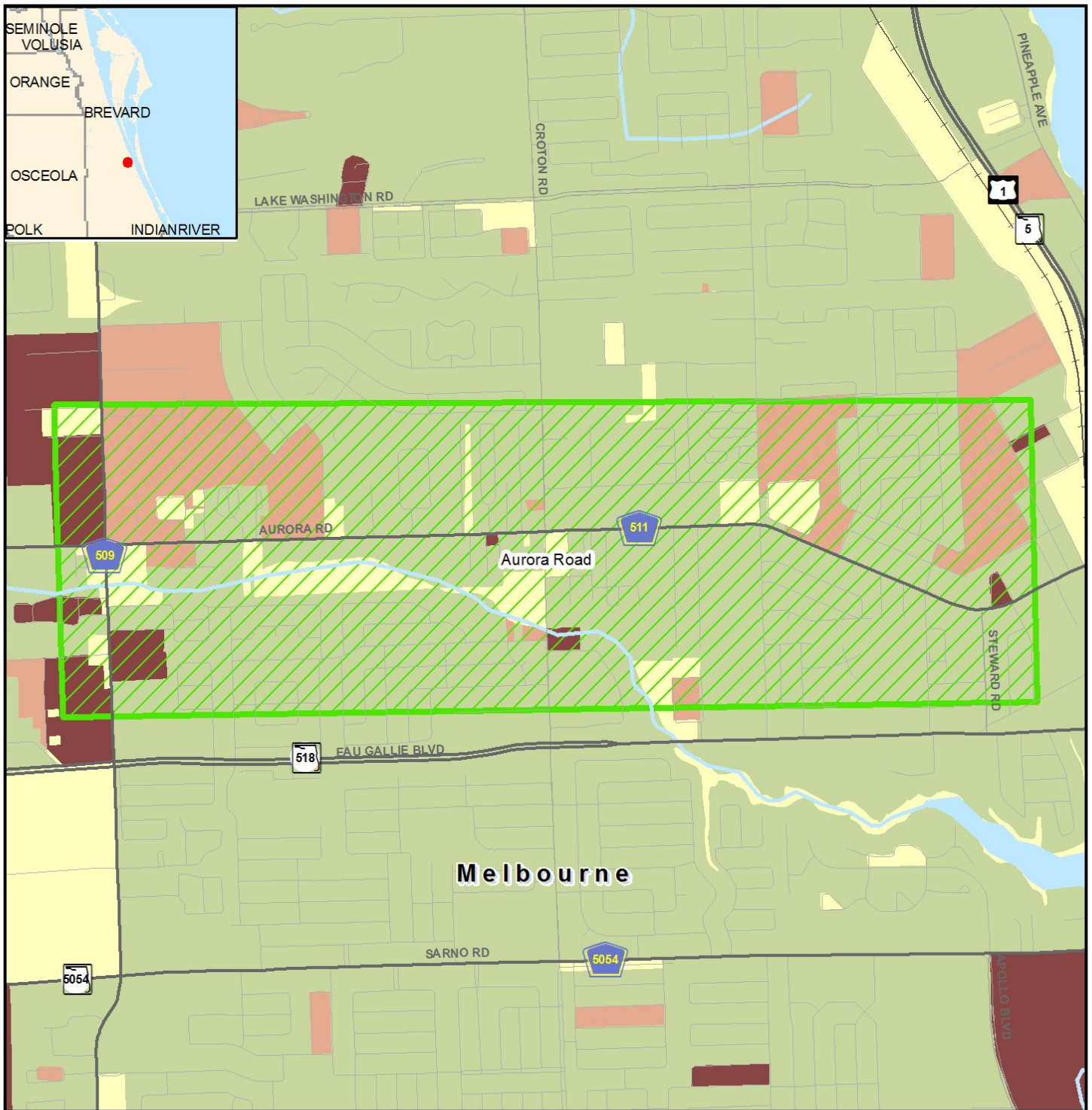

Age Distribution Map

- Area of Interest
- Major Road
- Local Road or Trail

Median Age

- 0 - 18
- 18 - 30
- 30 - 65
- > 65

Data Sources:
 US Geological Survey
 FL Department of Transportation
 NAVTEQ
 US Census Bureau (2010)

0 0.05 0.1 0.2 Miles

5/25/2018

etdm
Environmental Screening Tool

FDOT

AOI - Aurora Road

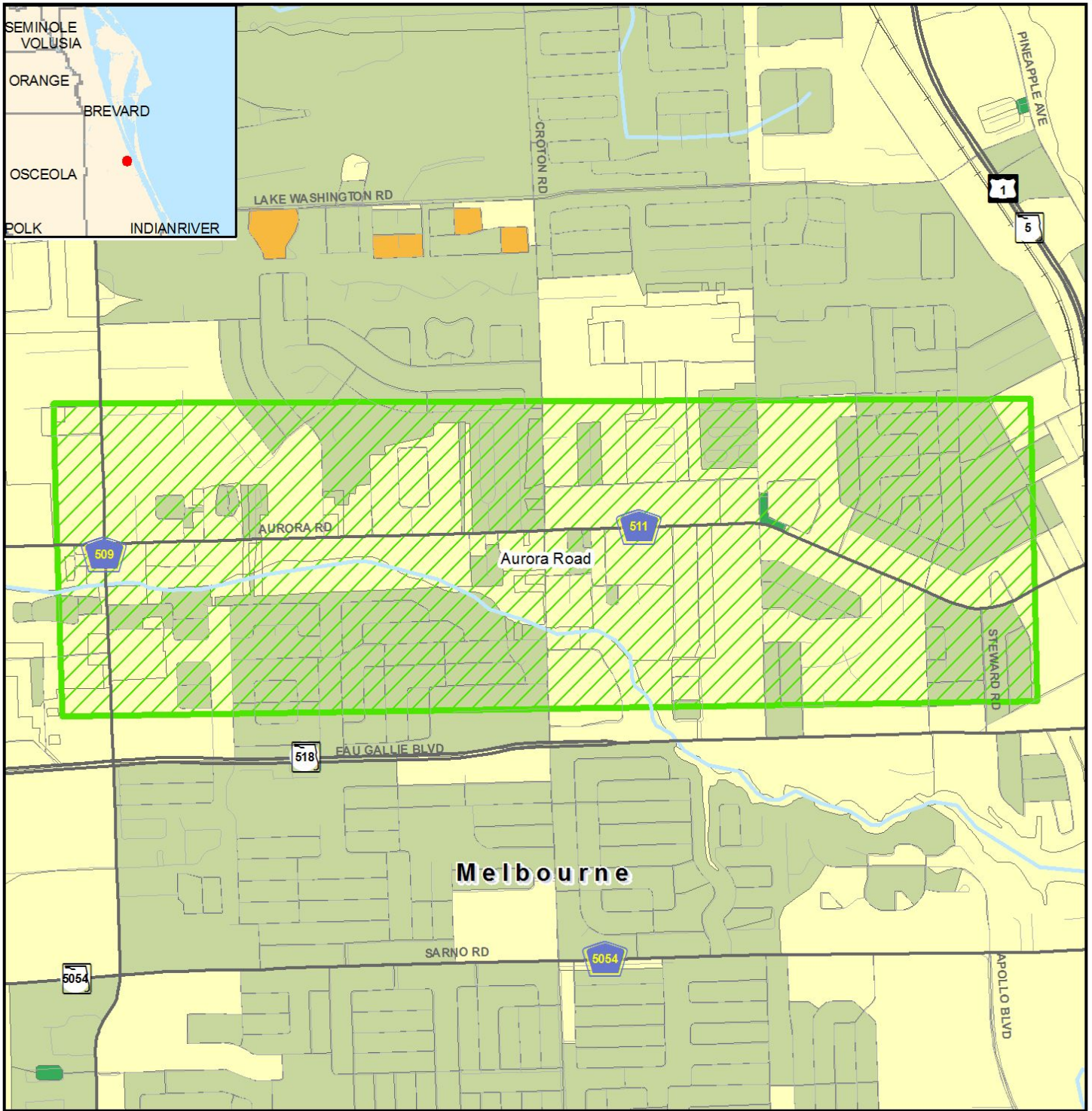

Population Density Map

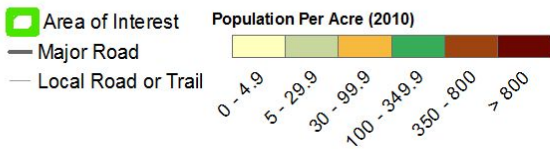

Data Sources:
 US Geological Survey
 FL Department of Transportation
 NAVTEQ
 US Census Bureau (2010)

0 0.04 0.08 0.16 Miles



etdm
 Environmental Screening Tool



5/25/2018

AOI - Aurora Road

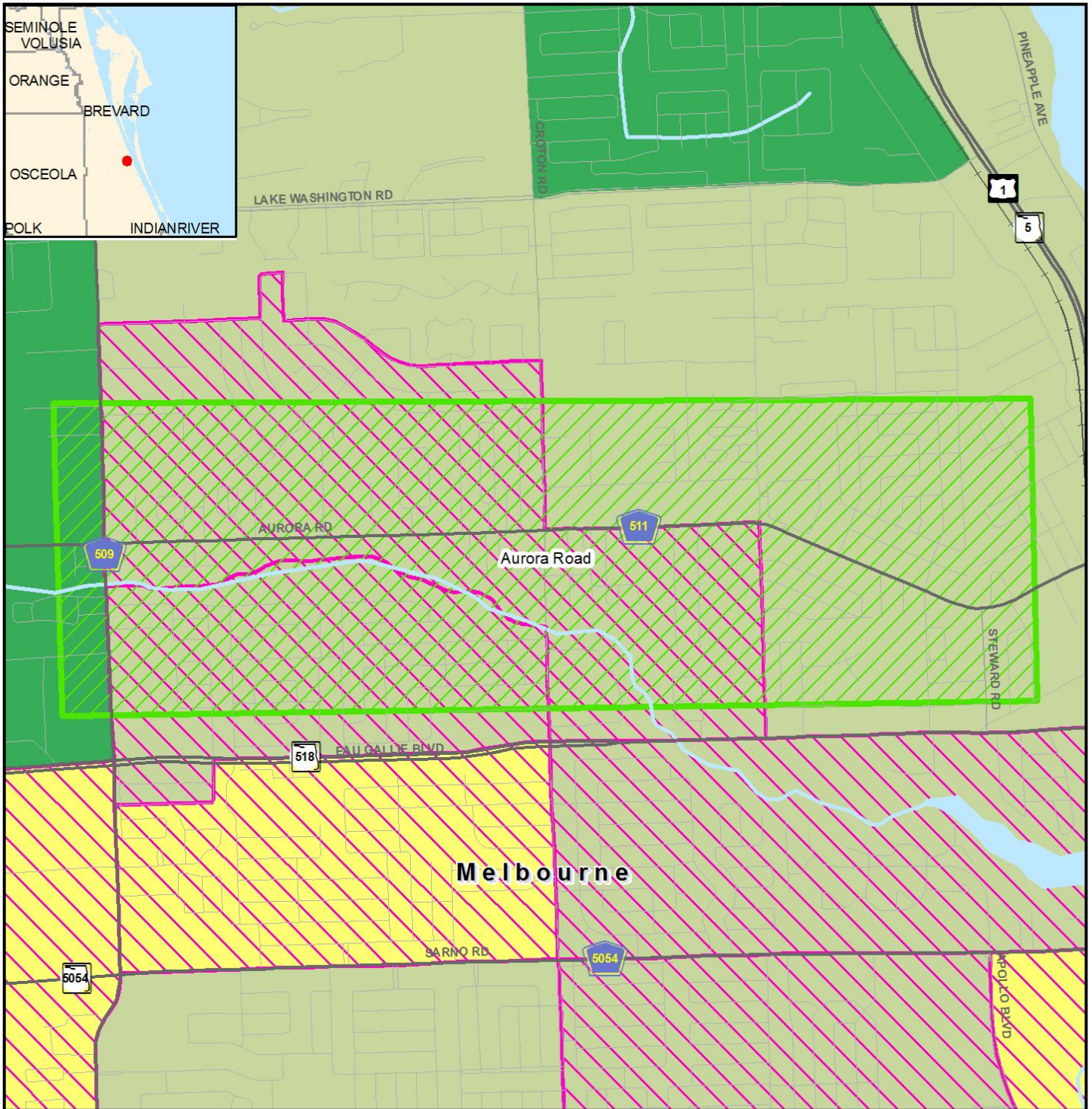

Income Map

- Area of Interest
 - Major Road
 - Local Road or Trail
 - > 20% Below Poverty
- Median Household Income**
- 0 - 10,000
 - 10,001 - 29,999
 - 30,000 - 49,999
 - 50,000 - 79,999
 - 80,000 - 125,000
 - > 125,000

Data Sources:
 US Geological Survey
 FL Department of Transportation
 NAVTEQ
 US Census Bureau (2010)

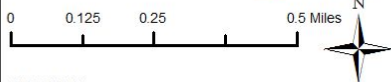

etdm
 Environmental Screening Tool



5/25/2018

AOI - Aurora Road

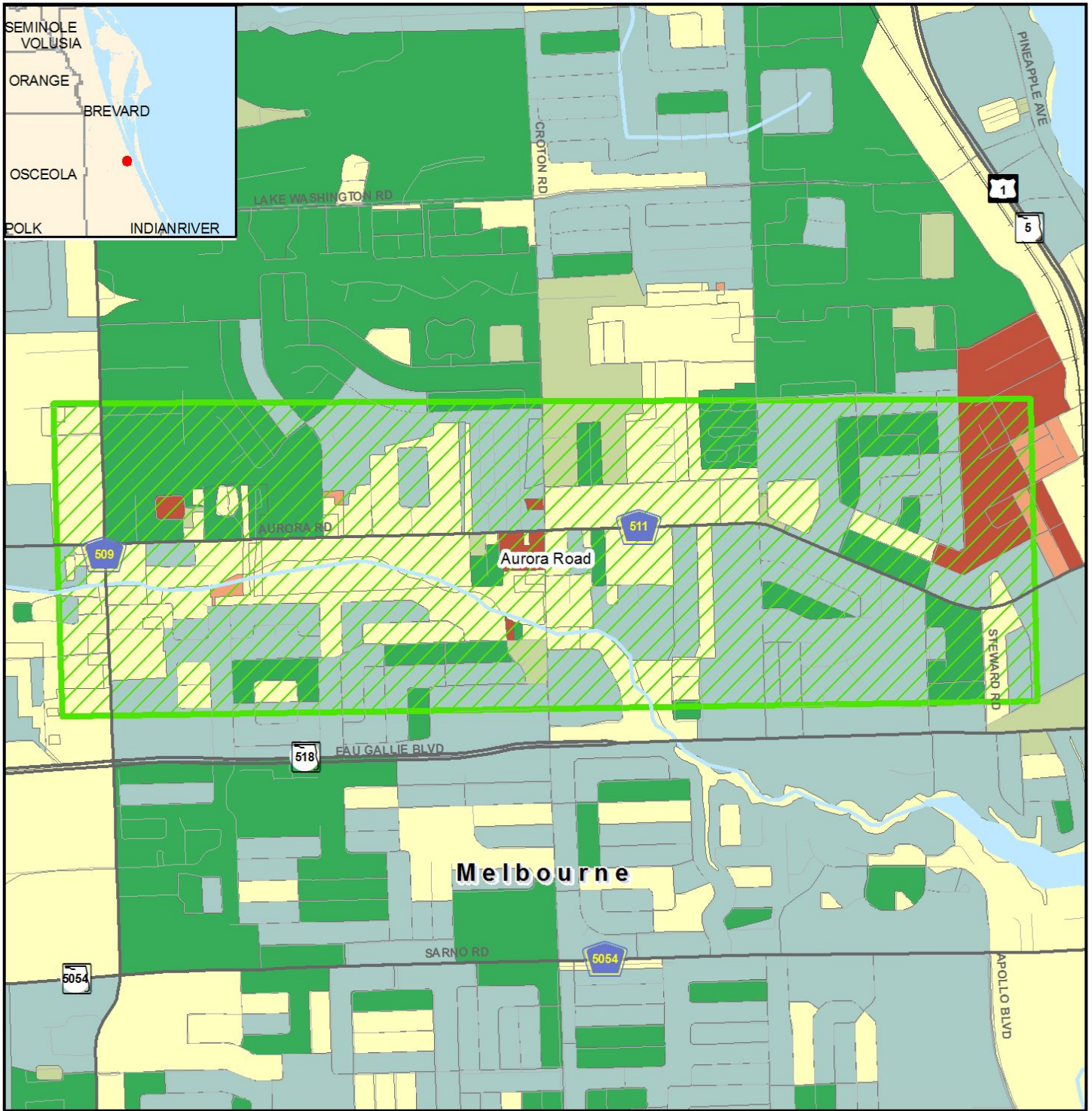

Minority Population Map

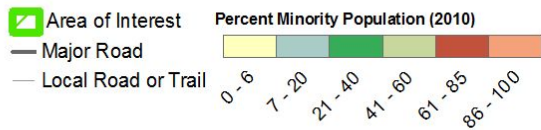

Data Sources:
 US Geological Survey
 FL Department of Transportation
 NAVTEQ
 US Census Bureau (2010)

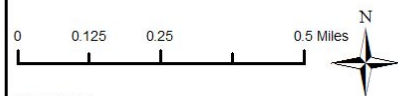

etdm
 Environmental Screening Tool



5/25/2018